

GOSFORTH ACADEMY DESIGNATED SAFEGUARDING LEADS

Log all safeguarding concerns on CPOMS or speak to any member of the Safeguarding Team (below).

Safeguarding information can be found in the Staffroom Team on Teams or the Safeguarding Hub which can be found on the staffroom noticeboard.



DESIGNATED SAFEGUARDING LEAD

GAVIN MATHER (GVM)
0191 285 1000 (Ext: 1258)

Office Location:
Room 038



DESIGNATED SAFEGUARDING LEAD (SIXTH FORM)

KAREN BLACKBURN (KAB)
0191 285 1000 (Ext: 1285)

Office Location:
Room 167



DESIGNATED SAFEGUARDING LEAD (MAIN SCHOOL)

RUTH MARKLEW (RSM)
0191 285 1000 (Ext: 1228)

Office Location:
Room 105

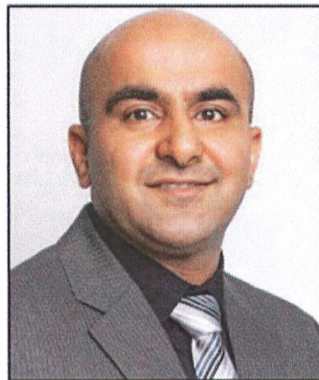

DESIGNATED SAFEGUARDING LEAD

PREIT CHAHAL (PRC)
0191 285 1000 (Ext: 1225)

Office Location:
Room 086

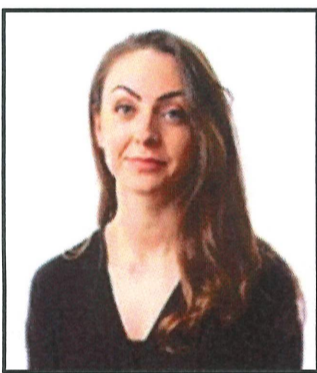

HEAD OF YEAR 9
Catherine Akhthar
CMA
0191 2851000
Ext: 1209
Office 44



HEAD OF YEAR 10
Rosie Alamo
ROA
0191 2851000
Ext: 1257
Office 46



HEAD OF YEAR 11
Jonathan Duncan
JSD
0191 2851000
Ext: 1229
Office 128



HEAD OF YEAR 11
Kerry Lane
KEL
0191 2851000
Ext: 1229
Office 128



HEAD OF YEAR 12
Lindsay Bradley
LIB
0191 2851000
Ext: 1314
Office 161



HEAD OF YEAR 13
Amy Bonello
ALB
0191 2851000
Ext: 1255
Office 155

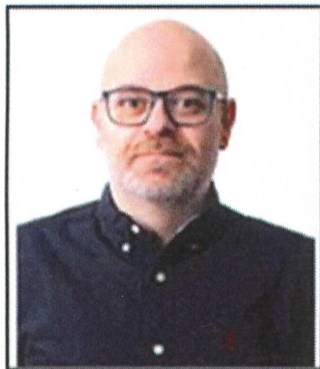

STUDENT WELLBEING
James Mitchell
JAM
0191 2851000
Ext: 1276
Office 47



WELFARE AND ATTENDANCE OFFICER
Alison Stanley
AST
0191 2851000
Ext: 1275
Office 28

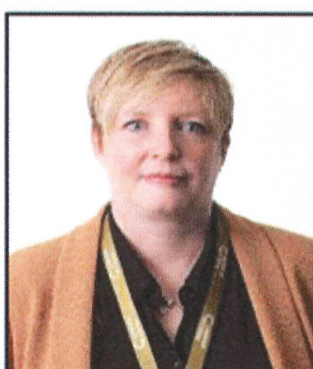

WELFARE AND ATTENDANCE OFFICER
Sarah Taylor
SLT
0191 2851000
Ext: 1246
Office 46



COMPETITIVE APPLICATIONS & EPQ CO-ORDINATOR
Anne Walton AWA
0191 2851000
Ext: 1267
Office 156



ASSISTANT HEAD OF YEAR 12
Sophia Spiropoulos
SCS
0191 2851000
Ext: 1289
Office 161



ASSISTANT HEAD OF YEAR 13
Thomas Wilkinson
TEW
0191 2851000
Ext: 1255
Office 155